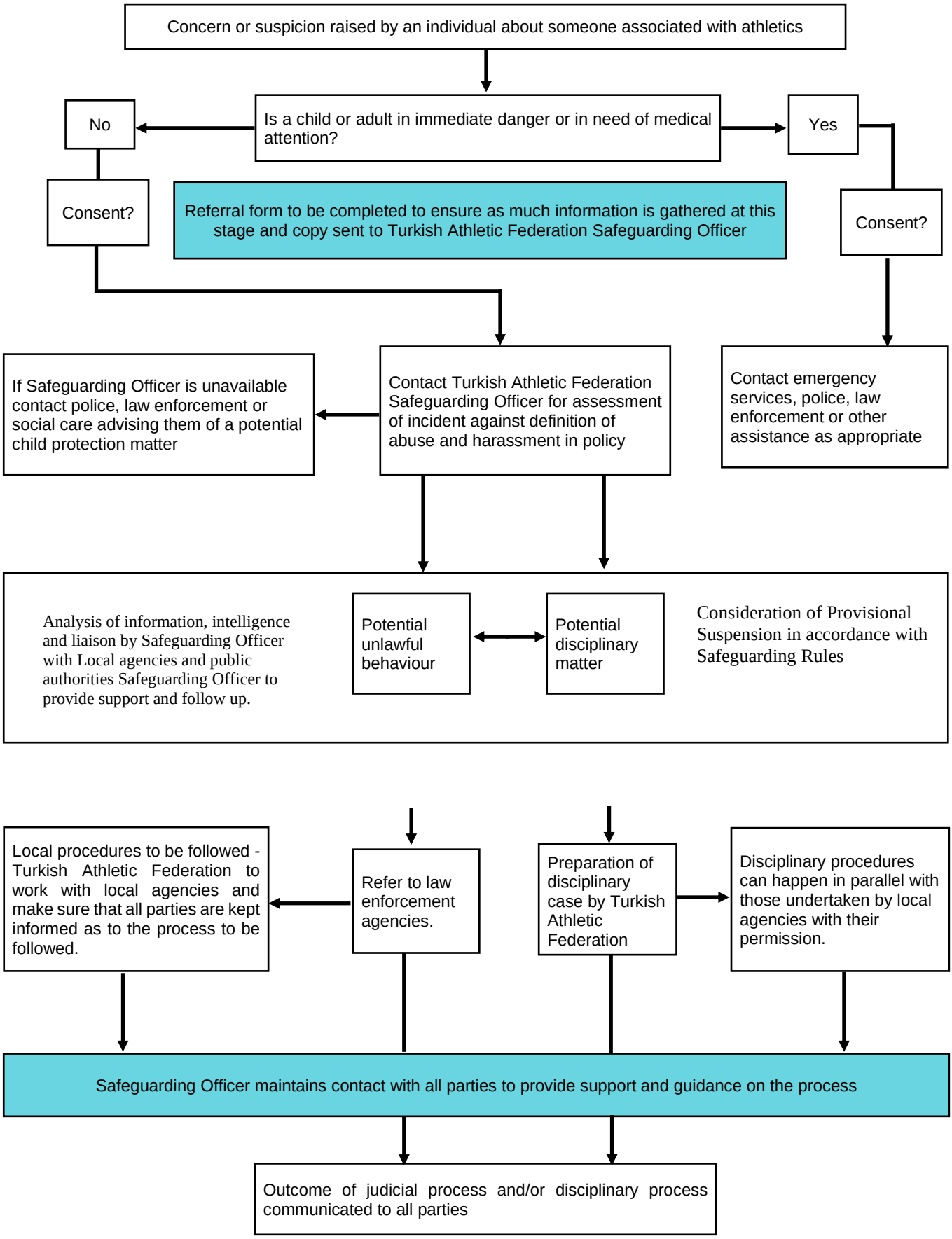
Concern or suspicion raised by an individual about someone associated with athletics
Is a child or adult in immediate danger or in need of medical attention?
No
Yes
Consent?
Referral form to be completed to ensure as much information is gathered at this stage and copy sent to Turkish Athletic Federation Safeguarding Officer
Consent?
If Safeguarding Officer is unavailable contact police, law enforcement or social care advising them of a potential child protection matter
Contact Turkish Athletic Federation Safeguarding Officer for assessment of incident against definition of abuse and harassment in policy
Contact emergency services, police, law enforcement or other assistance as appropriate
Analysis of information, intelligence and liaison by Safeguarding Officer with Local agencies and public authorities Safeguarding Officer to provide support and follow up.
Potential unlawful behaviour
Potential disciplinary matter
Consideration of Provisional Suspension in accordance with Safeguarding Rules
Local procedures to be followed - Turkish Athletic Federation to work with local agencies and make sure that all parties are kept informed as to the process to be followed.
Refer to law enforcement agencies.
Preparation of disciplinary case by Turkish Athletic Federation
Disciplinary procedures can happen in parallel with those undertaken by local agencies with their permission.
Safeguarding Officer maintains contact with all parties to provide support and guidance on the process
Outcome of judicial process and/or disciplinary process communicated to all parties